

# Descripción de la escuela



9 Aulas 🌬 Aire acondicionado 💻 Sala de informática 🍳 Cocina 🎓 Centro de aprendizaje 📧 Sala de estudiantes  
 🖨 Máquinas expendedoras ♿ Accesibilidad con silla de ruedas 📶 Wifi

## Ubicación

70-72 Bathurst Street  
 Sydney NSW 2000  
 Australia

## Estación más cercana

Estación de tren: City Hall

## Horario de apertura

Lu - Vi: 8.45 - 17.30	Escuela
Lu - Vi: 8.30 - 17.00	Recepción
Lu - Vi: 8.30 - 17.00	Centro de aprendizaje
Lu - Vi: 13.15 - 14.15	Club de estudio
Lu - Vi: 8.30 - 17.00	Sala de ordenadores

## De un vistazo

- Impresionante ciudad multicultural
- La escuela está situada en el centro a poca distancia a pie de los lugares de mayor interés turístico
- Acreditada por el English Australia y NEAS
- Duración de las clases: 60 minutos
- Escuela con el SISTEMA DE ÉXITO DE EUROCENTRES
- Programa de eLearning my.Eurocentres antes, durante y después de tu estancia

Su magnífico clima, sumado a las espectaculares vistas del Harbour Bridge, convierten a Sidney en uno de los destinos favoritos para los alumnos internacionales durante todo el año. Por ello, ¿por qué no apuntarse a un curso en la ciudad más animada de Australia y disfrutarla por ti mismo? En Eurocentres Sydney encontrarás aulas espaciosas con luz natural muy cerca de las atracciones principales y de las playas surfistas, como Bondi y Manly. A muy poca distancia de nuestra escuela encontrarás centros comerciales y restaurantes. Sidney, un fantástico lugar donde tu viaje de estudios será sumamente enriquecedor, rodeado de múltiples paisajes urbanos.

## Nacionalidades

Europa	██████████	35%
Asia	██████████	35%
América Latina	██████████	25%
Varios	██	5%

## Combinación de edades

19 a 24 años	██████████	50%
25 a 30 años	██████████	40%
Más de 30 años	██	10%

Edad mínima requerida: 18

## Curso

Clases por semana

Curso general de inglés	20
Tiempo completo IELTS	20
Año sabático	20

## Alojamiento

- Alojamiento en familia
- Residencia

# Información local

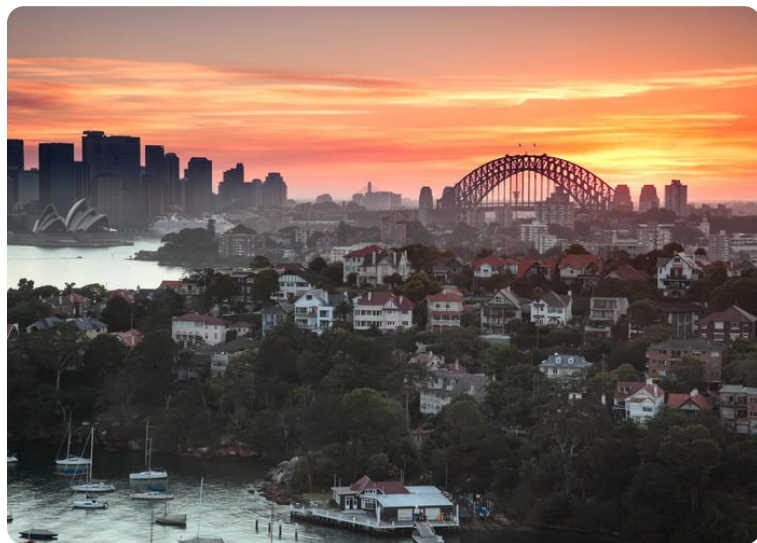

## Vistas de la ciudad

- Torre AMP (Centrepoint) - La joya de la corona de Sydney
- Playa Bondi - Famosa playa de Sydney
- Puente Harbour Bridge - El famoso puente
- Shark Island (Isla de los tiburones) - La mayor isla del puerto
- Opera House de Sydney - Obra de arte icono de Australia
- Zoo Taronga - Mejor zoo y vistas del mundo

## Ciudad

La mayor ciudad de Australia, con un magnífico puerto y sede de los mundialmente famosos Opera House y Harbour Bridge. Sydney tiene un clima suave y ofrece espectaculares playas de surf, que incluyen Bondi, Coogee y Manly. Esta ciudad viva y multicultural ofrece una excitante vida nocturna, restaurantes, cafés y tiendas y un excelente sistema de transportes con trenes, autobuses y ferrys que permiten moverse fácilmente.

## Costes de vida (aprox.)

Viaje en bus:	4 AUD
Discotecas:	15 AUD
Refresco:	2 AUD
Café:	3.50 AUD
Cena:	15 AUD
Comida rápida:	7 AUD
Película:	10 AUD
Gastos de bolsillo aprox. / sem.:	250 AUD

## Población

4 400 000

## Información acerca del transporte público

1 semana: AUD 40.00 (aprox.)

## Aeropuerto

Sydney Kingsford Smith Airport

## Estación de tren

Central Station  
Wynyard Station  
Town Hall  
Strathfield

## Conexiones del transporte público

<http://www.cityofsydney.nsw.gov.au/aboutsydney/parkingandtransport/publictransport.asp>  
<http://www.131500.com.au/>

## Enlaces relacionados

<http://www.sydney.com>

# Actividades

## Cosas para hacer en la ciudad

(aprox.)

<b>Tour de la herencia aborigen</b>	AUD 28
<b>Parque Olímpico</b>	AUD 10
<b>Buceo</b> Aprende a bucear de forma independiente. Coste por una inmersión.	AUD 175
<b>Surf</b>	Precio a petición
<b>Visitas al museo</b>	De forma gratuita
<b>Crucero por el puerto de Sydney</b>	AUD 50
<b>Varios clubs en la escuela (p. ej.: conversación, baile, cultura)</b>	De forma gratuita
<b>Excursiones los viernes (organizadas por la escuela)</b>	De forma gratuita

## Excursiones de un día

(aprox.)

<b>Paseo por la naturaleza en Blue Mountains</b>	AUD 8
<b>Featherdale</b>	AUD 25
<b>Tour guiado de la Opera House y Rocks</b>	AUD 24
<b>Zoo Taronga</b>	AUD 31.5





Australia - Sydney / Apartamento compartido

# Link 2 Residence



Sydney

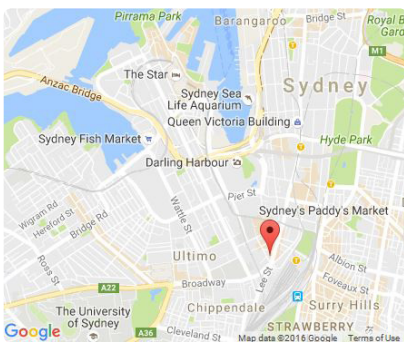

## Location

Link 2 Residence

2 Broadway / 781-787 George Street, Sydney

Phone: +61 3 9639 0543

Link2 has two Central locations located in the Sydney CBD. Both are within 20 minutes by public transportation to the school.



Standard bedroom

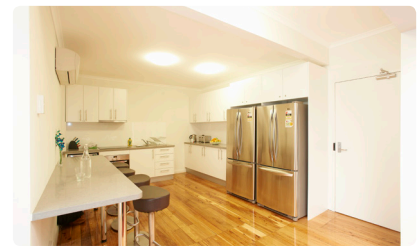

Kitchen

## Booking information

Reservation all year	✓
----------------------	---

Minimum age	18
-------------	----

## Accommodation information

Link2 offers modern, secure, clean, fully equipped, well managed student accommodation, with all the services and facilities that students require.

Do women and men live on the same floor?	✗
--	---

Cooking facilities	✓
--------------------	---

Shared kitchen facilities.

Fridge	✓
--------	---

Bedding available	✓
-------------------	---

Towels available	✗
------------------	---

Room cleaning	✓
---------------	---

Laundry facilities	✓
--------------------	---

Coin operated machines

Wifi/Internet	✓
---------------	---

Phone	✗
-------	---

TV	✓
----	---

Air conditioning	✗
------------------	---

Lift	✗
------	---

Desk	✗
------	---

Fitness facilities	✗
--------------------	---

Swimming pool	✗
---------------	---

Car parking	✗
-------------	---

Non-smoking building	✗
----------------------	---

Safekeeping of valuables	✗
--------------------------	---

Personal door access key/card	✓
-------------------------------	---

Swipe cards.

Night (security) staff	✗
------------------------	---

General comment	
-----------------	--

## Arrival information

IMPORTANT: Students must contact the school with their arrival details at least one week before arriving. This is to make sure there will be someone available to meet them when they arrive.

Australia - Sydney /

# Courses

Course title	Intensity	Description	Lessons per week	Duration of lesson (in min.)	Duration in weeks	Min. age	Entry level	Average class size	Maximum class size	Course time
<b>General Language</b>	20 Basic	The General Language program is designed to develop students' ability to communicate confidently in English for a wide range of situations including travel, work and social interaction. The courses build students' language skills in all areas, including listening, reading, writing, grammar and vocabulary, with particular emphasis on speaking and pronunciation. Following a General Language course students will have a solid English language foundation to progress to higher level classes in Professional Business English and the IELTS Preparation program if they wish.	20	60	1-52	18	1-9	12	18	(Mon-Fri) 8:45-13:00
<b>Full-time IELTS</b>	20 Basic	20 lessons per week, 4 lessons per morning in one class group. Students develop skills to prepare them for IELTS examinations, conditions, expectations and best performance in addition to focusing on the English skills associated with exam content and formats of assessment.	20	60	1-12	18	5-10	12	18	(Mon-Fri) 8:45-13:00
<b>Language Semester/Year</b>	20 Basic	For bookings of 24 weeks or more: students may choose and combine schools (all Eurocentres school destinations), languages, and course content. School may be changed every 12 weeks if wished, and course content as available, if student level is appropriate, and in consultation with the school.	20	60	24-48	18	1-9	12	18	variable

En la siguiente página te mostramos los precios de cursos vigentes durante 2018. En ocasiones las escuelas **ofrecen descuentos** por lo que sugerimos nos llames para darte una asesoría sobre el curso más adecuado para ti y te podamos dar un precio final.

Australia - Sydney /

# Dates and Fees

(PRICES IN AUD)

## COURSES & EXAMS

**20 Basic FT\* IELTS, General Language**

\* FT = Full-time IELTS

## TUITION

HOURS PER WEEK	20
1 week	350
2 weeks	700
3 weeks	1,050
4 weeks	1,400
5 weeks	1,750
6 weeks	2,100
7 weeks	2,450
8 weeks	2,800
9 weeks	3,150
10 weeks	3,500
11 weeks	3,850
12 weeks	4,200
Add. week	350
24 weeks	8,400
36 weeks	12,600
48 weeks	16,800

24-48 weeks: Language Semester/Year

## WEEKLY START DATES

J	F	M	A	M	J	J	A	S	O	N	D
8	5	5	3	7	4	2	6	3	2	5	3
15	12	12	9	14	12	9	13	10	8	12	10
22	19	19	16	21	18	16	20	17	15	19	17
29	26	26	23	28	25	23	27	24	22	26	
			30			30			29		

No beginners

## School is closed

 01.01. / 02.01. / 03.01. / 04.01. / 05.01. / 26.01. /  
 30.03. / 02.04. / 25.04. / 11.06. / 01.10.; 24.12.2018  
 – 04.01.2019

## ACCOMMODATION

per person &amp; per week / night

Homestay*	320 / 46
single room, shared bathroom, half board	
Homestay*	305 / 44
double room, shared bathroom, half board	
Student Residence LINK2**	386 / --
single room, shared bathroom, no meals	
Student Residence LINK2**	496 / --
single room, private bathroom, no meals	
Student Residence LINK2**	308 / --
double room, shared bathroom, no meals	
Student Residence LINK2**	342 / --
double room, private bathroom, no meals	

\* min. age 18, min. stay 2 weeks, single night price is only an approximation

\*\* min. age 18, min. stay 4 weeks, availability for any booking less than 4 weeks on request and short term stay surcharge

Arrival/Departure: Saturday-Saturday

## TRANSFER (ONE WAY)

Kingsford Smith International Airport	220
---------------------------------------	-----

No show fee will incur a charge of AUD 100 after 2 hours of waiting

## SUPPLEMENTS

Enrolment fee (non-refundable)	250
Accommodation placement (non-refundable)	250
Course materials for the first 12 weeks block	155
Course materials for any additional 12 weeks block	70
Short term stay surcharge (LINK2)*	65
OSHC 1-4 weeks**	65
OSHC 5-8 weeks**	129
OSHC 9-12 weeks**	193
OSHC 13-16 weeks**	257
OSHC 17-20 weeks**	322
OSHC 21-24 weeks**	386
OSHC 25-28 weeks**	443
OSHC 29-32 weeks**	498
OSHC 33-36 weeks**	555
OSHC 37-40 weeks**	613
OSHC 41-44 weeks**	669
OSHC 45-48 weeks**	726
OSHC 49-52 weeks**	787
OSHC 53-56 weeks**	849

\* supplement in case of less than 28 days stay

\*\* Compulsory Overseas Student Health Cover Australia, prices are subject to change

## EXAM FEES

Exam fee IELTS	400
----------------	-----

Prices are only approximate and to be paid on-site