

Descripción de la escuela



17 Aulas Sala de informática Jardín Pizarra interactiva Centro de aprendizaje Sala de estudiantes
 Máquinas expendedoras Accesibilidad con silla de ruedas Wifi

Ubicación

70 Court Rd
 London
 SE9 5NP
 Inglaterra

Estación más cercana

Autobús: Royal Blackheath

Horario de apertura

Lu - Vi: 8.00 - 17.00	Escuela
Lu - Vi: 8.30 - 17.00	Recepción
Lu - Vi: 8.30 - 17.00	Biblioteca
Lu - Vi: 8.30 - 17.00	Centro de aprendizaje
Vi: 15.00 - 16.40	Club de estudio
Lu - Vi: 8.30 - 17.00	Sala de ordenadores

De un vistazo

- Situada en un bello entorno a tan sólo 25 minutos del centro de Londres
- Sede de exámenes IELTS
- Acreditada por Eaucals, Consejo Británico & English UK
- Programa de eLearning my.Eurocentres antes, durante y después de tu estancia
- Esta escuela recibió las mejores calificaciones en el Informe de Supervisión de la Educación
- Escuela con SISTEMA DE ÉXITO DE EUROCENTRES y la Garantía de Éxito en Exámenes de Eurocentres

Eurocentres London Eltham está ubicada en los jardines del Palacio de Eltham, en un barrio residencial, arbolado y rodeado de naturaleza. Cerca de nuestra escuela, la calle Eltham High Street te ofrece muchas tiendecitas interesantes y una gran selección de cafeterías y restaurantes. Disfruta de las ventajas de una ubicación tranquila en la que puedes concentrarte en mejorar tu inglés, con un acceso rápido a la gran ciudad, a tan solo 25 minutos en tren del centro de Londres. Esta escuela es uno de los centros de examinación de IELTS más grandes de Gran Bretaña y te ofrece, aparte de un centro de aprendizaje multimedia, las modernas instalaciones características de Eurocentres en el Reino Unido.

Nacionalidades

Europa Occidental		32%
Europa del Este		3%
Asia		36%
América Latina		22%
Medio Oriente		6%
Varios		1%

Combinación de edades

16 a 18 años		15%
19 a 24 años		35%
25 a 30 años		35%
Más de 30 años		15%

Edad mínima requerida: 16

Curso

Clases por semana

Curso general de inglés	20 / 25 / 30
easyEnglish	20 / 25
IELTS	25 / 30
Cambridge PET	30
Cambridge First (FCE)	30
Cambridge Advanced (CAE)	30
TOEIC	25 / 30
Año sabático	20 / 25 / 30
Lecciones individuales	

Alojamiento

- Residencia
- Alojamiento en familia
- Apartamento compartido

Información local



Vistas de la ciudad

- Big Ben - El reloj más famoso del mundo
- Palacio de Buckingham - La casa de Su Majestad
- Harrods - El primero y único
- Palacio de Kensington - Antigua residencia de la Princesa Diana
- London Eye (Millennium Wheel) - Símbolo del siglo XXI
- Madame Tussaud's - Muñecos de cera de un realismo escalofriante
- Westminster - Sede del poder gubernamental

Ciudad

Situado en una zona residencial tranquila y verde de Londres pero solo a 25 minutos en tren del centro de Londres, Eltham tiene "lo mejor de ambos mundos". Está también a un corto viaje en autobús de los modernos mercados, restaurantes y lugares de interés histórico de Greenwich, donde se celebraron los Juegos Olímpicos de 2012.

Costes de vida (aprox.)

Viaje en bus:	1.50 GBP
Discotecas:	10 GBP
Refresco:	1.50 GBP
Café:	2.50 GBP
Cena:	10 GBP
Comida rápida:	5 GBP
Película:	10 GBP
Gastos de bolsillo aprox. / sem.:	150 GBP

Población

7 000 000

Información acerca del transporte público

1 mes: GBP 179 (aprox.)

Aeropuerto

London Heathrow
London Gatwick
London Stansted
London City
London Luton

Estación de tren

Victoria
King's Cross
Charing Cross
St Pancras
Euston
Paddington
Liverpool Street
Waterloo
London Bridge

Conexiones del transporte público

<http://www.tfl.gov.uk/>

Enlaces relacionados

<http://www.visitlondon.com>

<http://www.londontown.com>

Actividades

Cosas para hacer en la ciudad

(aprox.)

Actividades deportivas Club de deporte, precio aproximado para 4 semanas + matrícula	GBP 35
Club evenings Pacha, Ministry of Sound etc.	GBP 5-8
Noche de pub Conoce a nuevos compañeros de clase y amigos en un pub local para una noche divertida. Las bebidas no están incluidas.	De forma gratuita
Visita al teatro El Fantasma de la Ópera, El Rey León, Chicago, etc.: una noche apasionante en el Theatre Land de Londres.	GBP 25-35

Excursiones de un día

(aprox.)

Westfield Shopping Centre El mayor centro comercial de Europa.	De forma gratuita
Cambridge	GBP 55
Leeds Castle, Canterbury & White Cliffs of Dover	GBP 50
Oxford & Stratford	GBP 70
Tour de Londres en barco por el río Incluya la Inspección de la Guardia Montada.	GBP 12
Visita al Teatro Globe de Shakespeare	GBP 13.5-14.5
Stonehenge & Bath	GBP 55

Excursiones de varios días

(aprox.)

Ámsterdam	GBP 199
------------------	---------

Gran Bretaña - Londres Greenwich - Eltham / Residencia

Residencia Chapter Lewisham

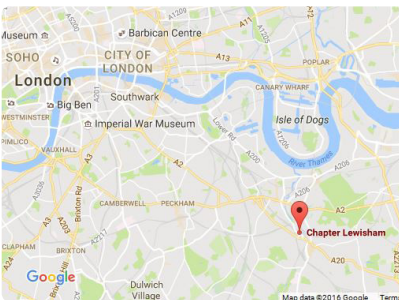
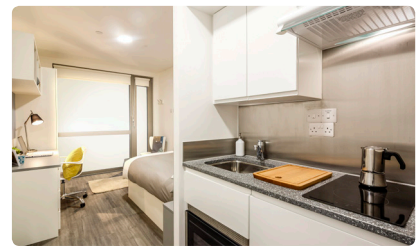

Ubicación

Residencia Chapter Lewisham
46 Thurston Road, Londra, SE13 7SD
Teléfono: +44 (0) 20 72930000
Mail: vic-accom@eurocentres.com

Distancia a la escuela

25 minutos de distancia con transporte público

Estación más cercana

Lewisham

5 minutos caminando

Chapter Lewisham está ubicada en el sureste de Londres y cuenta con espacios sociales y habitaciones impresionantes. Se encuentra en el corazón de esta zona animada y bien conectada de la capital y ofrece excelentes enlaces de transporte (Zona 2) a muchos puntos de interés de Londres y al centro.

Información sobre reservas

Reservas todo el año	✓
Edad mínima	18

Información del apartamento

Las habitaciones "Bronze Studio" tienen un tamaño aproximado de 17 m². Estas habitaciones para estudiantes cuentan con una cama doble compacta, un baño en la habitación, cocina americana privada, una zona de estudio y espacio de almacenamiento. Las habitaciones disponen de cama, silla, escritorio y armario. Los baños privados tienen ducha, retrete y lavabo. Las cocinas compartidas cuentan con dos placas de inducción, una combinación de microondas/parrilla/horno, un frigorífico debajo de la encimera con cajón congelador y un fregadero.

¿Comparten planta hombres y mujeres?	✓
Cocina	✓
Frigorífico	✓
Sábanas disponibles	✓
Juego de ropa de cama al llegar	
Toallas disponibles	✗
Limpieza de habitaciones	✗
Lavandería	✓
Importe adicional a abonar	
Wifi/Internet	✓
Teléfono	✗
Televisión	✗
Aire acondicionado	✗
Ascensor	✗
Mesa de estudio	✓
Gimnasio	✓
Piscina	✗
Aparcamiento	✗

Habitación/zona para no fumadores	✓
Caja fuerte	✗
Llave/tarjeta personal de acceso de entrada	✓
Personal de seguridad (noche)	✓
Información general	

Información de llegada

La residencia no necesita los datos de llegada.

Gran Bretaña - Londres Greenwich - Eltham / Residencia

Pure Highbury



Residencia

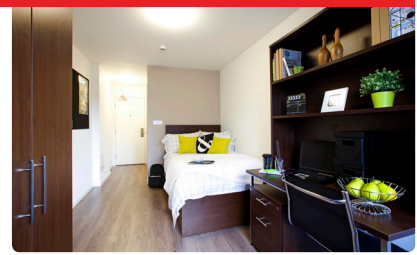

Dormitorio estándar



Cocina

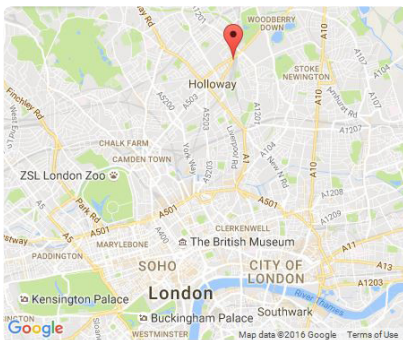

Información sobre reservas

Reservas todo el año	✓
Edad mínima	18

Información del apartamento

Todos los apartamentos de este lujoso alojamiento cuentan con baño privado y una cocina compartida común.

¿Comparten planta hombres y mujeres?	✓
Cocina	✓
Cocina compartida.	
Frigorífico	✓
Sábanas disponibles	✓
Toallas disponibles	✓
Limpieza de habitaciones	✗
Lavandería	✓
Sin coste adicional.	
Wifi/Internet	✓
20MB	
Teléfono	✗
Televisión	✓
Disponible en la sala común.	
Aire acondicionado	✗
Ascensor	✓
Mesa de estudio	✓
Gimnasio	✓
Gimnasio gratis.	
Piscina	✗
Aparcamiento	✗
Habitación/zona para no fumadores	✓
Caja fuerte	✗
Llave/tarjeta personal de acceso de entrada	✓

Personal de seguridad (noche)	✓
-------------------------------	---

Información general	
---------------------	--

Información de llegada

IMPORTANTE: Las habitaciones están disponibles desde las 14.00 del sábado de llegada.

Ubicación

Pure Highbury
201 Isledon Road, London, N7 7JR
Teléfono: 44 (0) 20 8912 50 20
Mail: elt-accom@eurocentres.com

Distancia a la escuela

60 minutos de distancia con transporte público

Estación más cercana

Finsbury Park

2 minutos caminando

Esta elegante residencia del Norte de Londres se encuentra en Finsbury Park, a un solo minuto a pie de la estación de metro de Finsbury Park.

Gran Bretaña - Londres Greenwich - Eltham / Piso compartido

Piso compartido



Eltham



Ubicación

Piso compartido

Zone 2; Canada Water, London

Mail: elt-accom@eurocentres.com

Distancia a la escuela

35-45 minutos de distancia con transporte público

Estación más cercana

Canada Water



Ejemplo de apartamento

Información general

Información sobre reservas

Reservas todo el año ✓

Edad mínima 18

Información del apartamento

¿Comparten planta hombres y mujeres? ✓

Cocina
Cocina compartida. ✓

Frigorífico ✓

Sábanas disponibles ✓
El alumno recibe en la llegada y será responsable por lavarlas.

Toallas disponibles ✗

Limpieza de habitaciones ✗

Lavandería ✓
Lavadora compartida.

Wifi/Internet ✓

Teléfono ✗

Televisión ✓
En zonas comunes.

Aire acondicionado ✗

Ascensor ✗

Mesa de estudio ✓

Gimnasio ✗

Piscina ✗

Aparcamiento ✗

Habitación/zona para no fumadores ✓

Caja fuerte ✗

Llave/tarjeta personal de acceso de entrada ✓

Personal de seguridad (noche) ✗

Great Britain - London Greenwich Eltham /

Courses

Course title	Intensity	Description	Lessons per week	Duration of lesson (in min.)	Duration in weeks	Min. age	Entry level	Average class size	Maximum class size	Course time
General Language	20 Basic	20 lessons per week, 4 lessons per morning in one class group, including new grammar and vocabulary (ca 40-50%), speaking, listening, reading and writing skills (50-60%) developing interesting, personally relevant themes. Usually new language is introduced in the first two lessons, and practised during the morning. Up-to-date media such as our e-platform my.Eurocentres and interactive white boards are used. The week's programme is planned and explained by the class teacher and includes feedback and suggestions from students.	20	50	1-14	16	0-9	10	14	(Mon - Fri) 09:00-12:50
	25 Intensive	20 lessons per week, 4 lessons per morning in one class group, and 5 lessons in a second group in the afternoons. The morning programme is the same as for Basic 20, while the afternoon programme improves students' language skills communicative competence and confidence, also developing interesting cultural and topical themes.	25	50	1-52	16	0-9	10	14	(Mon - Fri) 09:00-12:50 (Mon/Tue or Wed/Thurs) 14:00-16:15
	30 Super Intensive	20 lessons per week, 4 lessons per morning in one class group, and 10 lessons in a second group in the afternoons. The morning programme is the same as for Basic 20, while the afternoon programme improves students' language skills communicative competence and confidence, also developing interesting cultural and topical themes.	30	50	1-52	16	0-9	10	14	(Mon - Fri) 09:00-12:50 (Mon - Thurs) 14:00-16:15

Great Britain - London Greenwich Eltham /

Courses

Course title	Intensity	Description	Lessons per week	Duration of lesson (in min.)	Duration in weeks	Min. age	Entry level	Average class size	Maximum class size	Course time
PET	30 Super Intensive	30 lessons per week, including 20 morning lessons of general language improvement, 5 afternoon lessons of training in exam technique, and a further 5 afternoon lessons of guided exam practice. In the morning programme you will improve your English communication skills and grammar towards a B1 level of proficiency, and in the afternoon programme you will learn exam question techniques to maximise your result in each part of the Cambridge PET exam: Speaking, Listening, Reading and Use of English, and Writing. During the 5 lessons per week of guided exam practice you will complete mock examination questions and related practice tasks at your own pace with teacher support.	30	50	8-12	16	3	10	14	(Mon - Fri) 09:00-12:50 (Mon - Thurs) 14:00-16:15
CAE	30 Super Intensive	30 lessons per week, including 20 morning lessons of general language improvement, 5 afternoon lessons of training in exam technique, and a further 5 afternoon lessons of guided exam practice. In the morning programme you will improve your English communication skills and grammar towards a C1 level of proficiency, and in the afternoon programme you will learn exam question techniques to maximise your result in each part of the CAE exam: Speaking, Listening, Reading and Use of English, and Writing. During the 5 lessons per week of guided exam practice you will complete mock examination questions and related practice tasks at your own pace with teacher support.	30	50	8-12	16	7	10	14	(Mon - Fri) 09:00-12:50 (Mon - Thurs) 14:00-16:15
FCE	30 Super Intensive	30 lessons per week, including 20 morning lessons of general language improvement, 5 afternoon lessons of training in exam technique, and a further 5 afternoon lessons of guided exam practice. In the morning programme you will improve your English communication skills and grammar towards a B2 level of proficiency, and in the afternoon programme you will learn exam question techniques to maximise your result in each part of the Cambridge First exam: Speaking, Listening, Reading and Use of English, and Writing. During the 5 lessons per week of guided exam practice you will complete mock examination questions and related practice tasks at your own pace with teacher support.	30	50	8-12	16	5	10	14	(Mon - Fri) 09:00-12:50 (Mon - Thurs) 14:00-16:15
IELTS	25 Intensive	20 lessons per week, 4 lessons per morning in one class group, and 5 lessons in a second group in the afternoons. The morning General Language programme is the same as for Basic 20, while the afternoon programme focuses on the language and communication skills needed to achieve a good IELTS score, including skills and exam practice needed for the 4 parts of the test – Speaking, Listening, Reading and Writing.	25	50	1-52	16	4	10	14	(Mon - Fri) 09:00-12:50 (Mon/Tue or Wed/Thurs) 14:00-16:15

Great Britain - London Greenwich Eltham /

Courses

Course title	Intensity	Description	Lessons per week	Duration of lesson (in min.)	Duration in weeks	Min. age	Entry level	Average class size	Maximum class size	Course time
IELTS	30 Super Intensive	30 lessons per week, including 20 morning lessons of general language improvement, 5 afternoon lessons of training in exam technique, and a further 5 afternoon lessons of guided exam practice. In the morning programme you will improve your general English communication skills and grammar, and in the afternoon programme you will learn exam question techniques to maximise your result in each part of the IELTS exam: Speaking, Listening, Reading, and Writing. During the 5 lessons per week of guided exam practice you will complete mock examination questions and related practice tasks at your own pace with teacher support.	30	50	1-52	16	4	10	14	(Mon - Fri) 09:00-12:50 (Mon - Thurs) 14:00-16:15
IELTS Full-time	20 Basic	20 lessons per week, 4 lessons per morning in one class group, preparing students for the IELTS exam. The focus is on improving students' language and on the language and communication skills needed to achieve a good IELTS score, including skills and exam practice for the 4 parts of the test – Speaking, Listening, Reading and Writing. Up-to-date media such as our e-platform myEurocentres and interactive white boards are used. The week's programme is planned and explained by the class teacher and includes feedback and suggestions from students.	20	50	1-24	16	5	10	14	(Mon - Fri) 09:00-12:50
	25 Intensive	20 lessons per week, 4 lessons per morning in one class group, preparing students for the IELTS exam, and 5 lessons in a second IELTS group in the afternoon. The morning programme is the same as for IELTS 20, while the additional 5 afternoon IELTS lessons extend and intensify exam preparation even further to improve student competence and confidence.	25	50	1-24	16	5	10	14	(Mon - Fri) 09:00-12:50 (Mon/Tue or Wed/Thurs) 14:00-16:15
	30 Super Intensive	30 lessons per week, including 20 morning lessons of language improvement related to IELTS exam questions and topics, 5 afternoon lessons of training in IELTS exam technique, and a further 5 afternoon lessons of guided exam practice. During the taught programme you will learn exam question techniques to maximise your result in each part of the IELTS exam: Speaking, Listening, Reading, and Writing. During the 5 lessons per week of guided exam practice you will complete mock examination questions and related practice tasks at your own pace with teacher support.	30	50	1-24	16	5	10	14	(Mon - Fri) 09:00-12:50 (Mon - Thurs) 14:00-16:15

Great Britain - London Eltham /

Courses

Course title	Intensity	Description	Lessons per week	Duration of lesson (in min.)	Duration in weeks	Min. age	Entry level	Average class size	Maximum class size	Course time
TOEIC	25 Intensive	25 lessons per week, including 20 morning lessons of general language improvement and 5 afternoon lessons of guided exam practice. In the morning programme you will improve your general English communication skills and grammar. During the 5 lessons per week of guided exam practice you will complete mock examination questions and related practice tasks at your own pace with teacher support.	25	50	1-24	16	4	10	14	(Mon - Fri) 09:00-12:50 (Mon/Tue or Wed/Thurs) 14:00-16:15
	30 Super Intensive	30 lessons per week, including 20 morning lessons of general language improvement, 5 afternoon lessons of Business English, and a further 5 afternoon lessons of guided exam practice. In the morning programme you will improve your general English communication skills and grammar, and in the afternoon Business English programme you will learn essential communication skills and vocabulary for the workplace, which are also relevant to the TOEIC exam. During the 5 lessons per week of guided exam practice you will complete mock examination questions and related practice tasks at your own pace with teacher support.	30	50	1-24	16	4	10	14	(Mon - Fri) 09:00-12:50 (Mon - Thurs) 14:00-16:15
Activity Programme	20 Basic	20 general lessons per week plus additional social activities. For students wishing to improve their language skills in a safe environment and to meet students from all over the world. The participation in selected social activities enables the students to dive into the country's culture. The Activity Programme is available as half (3 afternoon activities and 1 weekend excursion) and full programme (5 afternoon activities and 1 weekend excursion).	20	50	2-3	16-19	1-9	10	14	(Mon - Fri) 09:00-12:50 + Social activities in the afternoon and excursions
Language Semester/Year	20 Basic	For bookings of 22 weeks or more: students may choose and combine schools (all Eurocentres school destinations), languages, and course content. School may be changed every 12 weeks if wished, and course content as available, if student level is appropriate, and in consultation with the school.	20	50	22-48	16	0-9	10	14	variable
	25 Intensive		25	50	22-48	16	0-9	10	14	variable
	30 Super Intensive		30	50	22-48	16	0-9	10	14	variable
Private Lessons	One-to-one	Completely personalised, flexible lessons focusing on any individual personal, professional, or exam-focused needs which are communicated via a detailed needs analysis. Examples of individual requirements could include conversation skills, business presentation skills, grammar coaching, formal writing, and profession-specific language such as finance, law, medicine, engineering, etc	5-40	50	1-52	16	0-9	10	14	variable

Great Britain - London Greenwich - Eltham /

Dates and Fees

(PRICES IN GBP)

COURSES & EXAMS

20 Basic FT* IELTS, General Language
25 Intensive FT* IELTS, General Language, IELTS, TOEIC
30 Super Intensive CAE, FCE, FT* IELTS, General Language, IELTS, PET, TOEIC
* FT = Full-time IELTS

TUITION

LESSONS PER WEEK	20	25	30
1 week	250	295	330
2 weeks	500	590	660
3 weeks	750	885	990
4 weeks	960	1,140	1,280
5 weeks	1,200	1,425	1,600
6 weeks	1,440	1,710	1,920
7 weeks	1,680	1,995	2,240
8 weeks	1,880	2,240	2,520
9 weeks	2,115	2,520	2,835
10 weeks	2,350	2,800	3,150
11 weeks	2,585	3,080	3,465
12 weeks	2,700	3,240	3,660
Add. week	225	270	305
24 weeks	4,800	5,880	6,600
36 weeks	7,200	8,820	9,900
48 weeks	9,600	11,760	13,200
24-48 weeks: Language Semester/Year			

PRIVATE LESSONS

One-to-one	per lesson	61
------------	------------	----

WEEKLY START DATES

J	F	M	A	M	J	J	A	S	O	N	D
2	5	5	3	8	4	2	6	3	1	5	3
8	12	12	9	14	11	9	13	10	8	12	10
15	19	19	16	21	18	16	20	17	15	19	17
22	26	26	23	29	25	23	28	24	22	26	
29			30			30			29		

Start dates also for beginners (in bold)

Full-time IELTS courses are offered from July to December
See exam flyers for PET / FCE / CAE dates

School is closed

01.01. / 30.03. / 02.04. / 07.05. / 28.05. / 27.08.;
24.12.2018 – 01.01.2019

ACCOMMODATION

	per person & per week / night
Homestay*	140 / 23
single room, shared bathroom, breakfast	
Homestay*	192 / 32
single room, shared bathroom, half board	
Homestay*	229 / 38
single room, private bathroom, half board	
Homestay*	119 / 20
double room, shared bathroom, breakfast	
Homestay*	162 / 27
double room, shared bathroom, half board	
Homestay*	194 / 32
double room, private bathroom, half board	
Shared Apartment**	235 / 40
single room, shared bathroom, no meals	
Shared Apartment**	265 / 45
single room, private bathroom, no meals	
Shared Apartment**	220 / 37
double room, shared bathroom, no meals	
Pure Highbury Residence**	330 / 73
single room, private bathroom, no meals	
Chapter Lewisham Residence***	295 / 50
single room, shared bathroom, no meals	
Chapter Lewisham Residence***	325 / 55
single room, private bathroom, no meals	
Chapter Lewisham Residence***	188 / 32
double room, private bathroom, no meals	
Chapter Lewisham Residence***	325 / 55
single room (studio), private bathroom, no meals	
Chapter Lewisham Residence***	180 / 30
double room (studio), private bathroom, no meals	

* during high season no extra nights possible

** min. age 18, min. stay 2 weeks, single nights on request, bookable from 01.01. – 08.09.2018

*** min. age 18, min. stay 2 weeks, from 08.09.2018 only studio rooms will be available

Arrival/Departure: Saturday-Saturday

TRANSFER (ONE WAY)

Gatwick Airport	135
Heathrow Airport	135
King's Cross, St. Pancras Train station	57
London City Airport	97
London Southend Airport	181
Luton Airport	141
Stansted Airport	141

Arrival transfer is compulsory for minors. Any transfer booked for 2 people using the same transfer: Discount of 25% (whether the address is the same or different), Waiting fee: 1st hour is free, then GBP 16 per hour plus any car parking charges incurred.

SUPPLEMENTS

Enrolment fee (non-refundable)	90
Course materials per 12 weeks	60
High season (tuition) / week*	25
High season (homestay) / week*	15
Christmas (homestay) / week*	30
Special diets (homestay) / week**	25
Retainer fee (homestay) / week	40
Guardianship fee (homestay) for minors / week	15
Courier service fee	65
Work experience placement	950
Activity programme part time (2 weeks)	250
Activity programme part time (3 weeks)	360
Activity programme full time (2 weeks)	350
Activity programme full time (3 weeks)	495

* High season: Tuition 18.06.-10.08.2018 / Homestay 16.06.-11.08.2018 / Christmas 22.12.2018-05.01.2019

** Halal, gluten free, vegan, lactose intolerance, kosher
Activity Programme 2 weeks part time - 6 week activities, 1 weekend activity 3 weeks part time - 9 week activities, 2 weekend activities 2 weeks full time - 10 week activities, 1 weekend activity 3 weeks full time - 15 week activities, 2 weekend activities
Age: 16 – 19 Start dates: Winter 08.01-22.01 every Monday Spring 02.04-23.04 every Monday Summer 25.06-20.08 every Monday All activities with supervisor (min. one guide per five students) Available in combination with 20 Basic Transportation for week activities not included

EXAM FEES

Exam fee PET	143
Exam fee FCE	159
Exam fee CAE	165
Exam fee IELTS	165

Exam fees are only approximate and to be paid on-site