

Descripción de la escuela

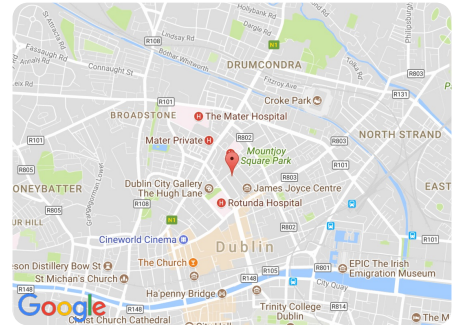
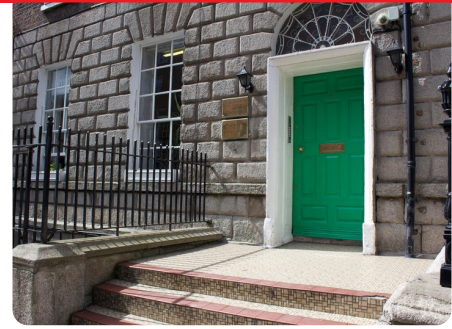

18 Aulas Cafetería Sala de informática Pizarra interactiva Centro de aprendizaje Biblioteca
 Sala de estudiantes Wifi

Ubicación

4 North Great George's St
Dublín
Irlanda

Estación más cercana

Autobús: Garden of Remembrance

Horario de apertura

Lu - Vi: 8.30 - 17.00	Escuela
Lu - Vi: 13.00 - 17.00	Recepción
Lu - Vi: 13.00 - 17.00	Biblioteca
Lu - Vi: 9.00 - 17.00	Centro de aprendizaje
Lu - Vi: 8.30 - 17.00	Sala de ordenadores

De un vistazo

- Dinámica ciudad con un ambiente juvenil y cordial.
- Situada en el centro de Dublín
- Acreditada por: ACELS, miembro de EAQUALS, IALC y MEI
- Cursos individuales especiales

Ubicada en el corazón de la ciudad, la escuela de idiomas Alpha College de Dublín es un lugar mágico para los alumnos que desean mejorar su nivel de inglés en la capital irlandesa. La escuela se encuentra en dos edificios del siglo XIX, por lo que ofrece la autenticidad del pasado combinada con las ventajas de unas aulas modernas. Situada cerca de las principales atracciones turísticas, como el Trinity College, la Catedral de San Patricio y el Castillo de Dublín, la ciudad entusiasmará a los alumnos gracias a una lista interminable de actividades.

Nacionalidades

Europa Occidental		56%
Europa del Este		9%
Asia		8%
América Latina		7%
Medio Oriente		9%
Varios		11%

Combinación de edades

16 a 18 años		15%
19 a 24 años		33%
25 a 30 años		21%
Más de 30 años		31%

Edad mínima requerida: 16

Curso

Clases por semana

Curso general de inglés	20 / 25 / 30
Tiempo completo IELTS	20
Cambridge First (FCE)	30
Cambridge Advanced (CAE)	30
Inglés comercial	25
Año sabático	20 / 25 / 30
Lecciones individuales	

Alojamiento

- Alojamiento en familia
- Residencia

Información local

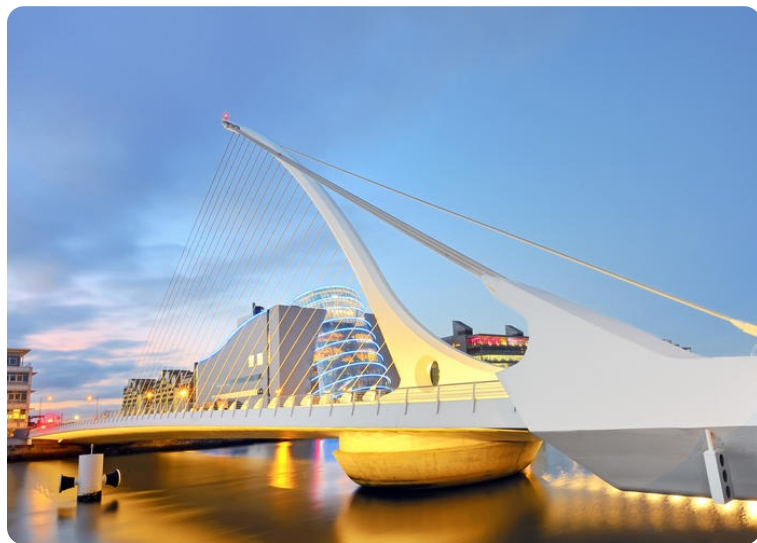

Vistas de la ciudad

- Ayuntamiento - Un recuerdo de la época dorada de Dublín
- Castillo de Dublín - Antigua sede del poder británico
- Puente James Joyce - Un punto de cruce
- Galería Nacional de Irlanda - La mayor colección de arte de Irlanda
- Casa natal de Shaw - Hogar de la niñez del dramaturgo irlandés

Ciudad

Una metrópoli dinámica y bulliciosa con una población joven, amable y animada. Una amplia variedad de pubs, muchas ofertas de música irlandesa tradicional, galerías de arte, museos, teatros y conciertos. En Dublín siempre hay algo que hacer y la gente también encontrará siempre tiempo para ti.

Costes de vida (aprox.)

Viaje en bus:	2.50 GBP
Discotecas:	20 GBP
Refresco:	1.50 GBP
Café:	2.50 GBP
Cena:	25 GBP
Comida rápida:	8 GBP
Película:	8 GBP
Gastos de bolsillo aprox. / sem.:	150 GBP

Población

1 200 000

Información acerca del transporte público

1 mes: EUR 119

Aeropuerto

Dublin International Airport

Conexiones del transporte público

<http://www.dublincity.ie/main-menu-services-roads-and-traffic-traffic-dublin/public-transport-dublin>

Enlaces relacionados

<http://www.visitdublin.com/>

Actividades

Cosas para hacer en la ciudad

(aprox.)

Castillo de Dublín	EUR 3.50
Almacén Guinness	EUR 9.50
Tarde de música y baile irlandés	De forma gratuita
Museo Nacional	De forma gratuita
Biblioteca del Trinity College	EUR 8.00

Curso

(aprox.)

Cursos de fotografía	Precio a petición
Clases de baile Salsa, Hip Hop, Ballet. Precio por clase	EUR 10 - 30
Diseño Web/ECDL, Programación HTML, FrontPage, Dreamweaver + Photoshop	EUR 280
Yoga Por clase	EUR 15

Excursiones de un día

(aprox.)

Jardines japoneses y National Stud, Co Kildare	EUR 20
Kilkenny y Castillo	EUR 20
Trim Castle and Tara, Co Meath	EUR 20

Excursiones de varios días

(aprox.)

Galway & Cliffs of Moher Excursión de fin de semana - 2 noches de alojamiento en albergue; mínimo 15 personas. Comida no incluida.	EUR 180
Ring of Kerry Excursión de fin de semana - 2 noches de alojamiento en albergue; mínimo 15 personas. Comida no incluida.	EUR 180

Irlanda - Dublín / Alpha College of English - Residencia

Residencia Dorset Point

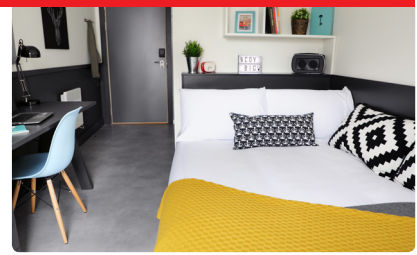

Ubicación

Residencia Dorset Point
Dorset Caddesi, Dublin, D01 F6F8
Teléfono: +35 (0)31 6855690
Mail: admin@alphacollege.com

Distancia a la escuela

5 minutos caminando

Estación más cercana

Parada de autobús "Dublin"

5 minutos caminando

Dorset Point está ubicada a unos 4 o 5 minutos a pie de Alpha y a 5 o 10 minutos a pie del centro urbano, en la calle principal que va del aeropuerto al centro urbano.

Información sobre reservas

Reservas todo el año	X
Edad mínima	18

Información del apartamento

Alojamiento para estudiantes moderno, limpio, luminoso y bien amueblado. Cuenta con habitaciones individuales con baño privado y sala de estar y cocina compartidas.

¿Comparten planta hombres y mujeres? ✓

Cocina ✓

Microondas, placa de cocina y horno.

Frigorífico ✓

Sábanas disponibles ✓

Edredón, sábanas y fundas de almohada.

Toallas disponibles ✓

Solo una toalla grande. Puede que a los alumnos les interese traer más toallas.

Limpieza de habitaciones ✓

Las habitaciones se limpian una vez a la semana. Se espera que los alumnos mantengan limpias sus habitaciones y las zonas comunes del apartamento.

Lavandería ✓

Hay lavandería en el edificio. Este servicio es de pago.

Wifi/Internet ✓

El wifi es gratuito.

Teléfono X

Televisión ✓

En la sala de estar, la cocina y las zonas comunes.

Aire acondicionado X

Ascensor ✓

Mesa de estudio ✓

Gimnasio ✓

Hay gimnasio en el edificio. Los alumnos deben registrarse en la recepción antes de utilizar el gimnasio.

Piscina X

Aparcamiento X

Habitación/zona para no fumadores ✓

Prohibido fumar en todo el edificio, incluyendo el jardín.

Caja fuerte X

Llave/tarjeta personal de acceso de entrada ✓

Se entrega a los alumnos una llave/mando al registrarse.

Personal de seguridad (noche) ✓

Seguridad 24 horas.

Información general

Información de llegada

Registro en la recepción a partir de las 15:00.

Ireland - Dublin / Alpha College of English

Courses

Course title	Intensity	Description	Lessons per week	Duration of lesson (in min.)	Duration in weeks	Min. age	Entry level	Average class size	Maximum class size	Course time
General Language	20 Basic	Classes take place from 09.00 – 13.00 with a coffee break. All language skills are covered each day. Classes are generally task-based and interactive with students and teachers working together to improve language output. A weekly plan is posted in each classroom. This plan outlines the objectives for the week and includes a description of the project/scenario for that week. Projects include mini-presentations, reviews, readers, news stories, investigations, job interviews, cv writing and debates. The topics include contemporary issues and news items, films, books, work and travel-related issues.	20	55	1-52	16	2-9 (year round); Specific date(s) for level 1	10	14	(Mon-Fri) 9:00-13:00
	25 Intensive	The intensive programme includes the Basic morning general language classes on 5 mornings per week. On 2 afternoons per week students take classes from 14.00 - 16.05. These afternoon classes are Fluency Development classes and the class time is divided between speaking and listening tasks with an emphasis on vocabulary and pronunciation development. The topics are contemporary and as relevant as possible to the student. Language and fluency are developed through debates, discussions and presentations.	25	55 morning/ 50 afternoon	1-52	16	4-9	8	14	(Mon-Fri) 9:00-13:00 2 afternoons 14:00-16:05
	30 Super Intensive	The super-intensive programme includes the Basic morning general language classes on 5 mornings per week plus afternoon classes on 4 afternoons per week from 14.00 - 16.05. Two of the afternoon classes focus on Fluency Development classes (the Intensive programme) and the other two afternoons focus on General Business English. Material used in the afternoon classes include video/dvd clips, audio tapes and written material from up-to-date sources	30	55 morning/ 50 afternoon	1-52	16	4-9	8	14	(Mon-Fri) 9:00-13:00 (Mon-Thurs) 14:00-16:05
Business English	25 Intensive	The intensive programme includes the Basic morning general language classes on 5 mornings per week. On 2 afternoons per week students take classes from 14.00 - 16.05. The purpose of the General Business English module is to help students to practise the basics of effective business communication through English. It is aimed at students who have a professional need for Business English. It is not intended to be a specialist module covering one particular area in great depth. The focus is on vocabulary building, key writing skills, effective reading skills and building confidence in speaking confidently in English in a business or work-related environment	25	55 morning/ 50 afternoon	1-52	16	4-9	8	14	(Mon-Fri) 9:00-13:00 (2 afternoons) 14:00-16:05

Ireland - Dublin / Alpha College of English

Courses

Course title	Intensity	Description	Lessons per week	Duration of lesson (in min.)	Duration in weeks	Min. age	Entry level	Average class size	Maximum class size	Course time
CAE	30 Super Intensive	Students wishing to prepare for these examinations join our exam focused Standard English classes at the appropriate level, i.e. B2 for FCE and C1 for CAE. These courses generally last for 12 weeks and focus on helping students pass the examinations. Over the 12 weeks all major topics and language for the examination are covered. Exam and study tips are given to help maximise students' scores. Practical help with registering and getting to the exam are also provided. Students wishing to take the intensive or superintensive formats join our regular Fluency Development or General Business English afternoon classes.	30	55 morning/ 50 afternoon	10, 12	16	8	8	14	(Mon-Fri) 9:00-13:00 (Mon-Thurs) 14:00-16:05
FCE	30 Super Intensive	Students wishing to prepare for these examinations join our exam focused Standard English classes at the appropriate level, i.e. B2 for FCE and C1 for CAE. These courses generally last for 12 weeks and focus on helping students pass the examinations. Over the 12 weeks all major topics and language for the examination are covered. Exam and study tips are given to help maximise students' scores. Practical help with registering and getting to the exam are also provided. Students wishing to take the intensive or superintensive formats join our regular Fluency Development or General Business English afternoon classes.	30	55 morning/ 50 afternoon	9, 12	16	7	8	14	(Mon-Fri) 9:00-13:00 (Mon-Thurs) 14:00-16:05
IELTS Full-time	20 Basic	Students wishing to prepare for this examination join our exam focused Standard English classes at the appropriate level, i.e. B2 for FCE and C1 for CAE. These courses generally last for 12 weeks and focus on helping students pass the examinations. Over the 12 weeks all major topics and language for the examination are covered. Exam and study tips are given to help maximise students' scores. Practical help with registering and getting to the exam are also provided. If students wish to take the intensive or superintensive formats, they may join our General English Fluency Development or General Business English afternoon classes.	20	55	1-52	16	6	8	14	(Mon-Fri) 9:00-13:00

Ireland - Dublin / Alpha College of English

Courses

Course title	Intensity	Description	Lessons per week	Duration of lesson (in min.)	Duration in weeks	Min. age	Entry level	Average class size	Maximum class size	Course time
Language Semester/Year	20 Basic,	For bookings of 24 weeks or more: students may choose and combine schools (all Eurocentres school destinations), languages, and course content. The school may be changed every 12 weeks if wished, and course content as available, if student level is appropriate, and in consultation with the school.	20	55	24-52	16	2-9 (year round); Specific date(s) for level 1	10	14	variable
	25 Intensive		25	55 morning/ 50 afternoon	24-52	16	4-9	8	14	variable
	30 Super Intensive		30	55 morning/ 50 afternoon	24-52	16	4-9	8	14	variable
Private Lessons	One-to-one	One-to-one classes are customised to the needs of the student. Students complete a Needs Analysis form either before they come to Alpha or on their first day and this is reviewed throughout the course to make sure that the classes are completely targeted to the student's requirements. These classes may, for example, focus on general presentation or negotiation skills or on preparing for a specific presentation or product launch or on defending a thesis or published article. The most common areas covered include General Business English or General English used in the areas of Banking, Legal or Medical communication; telephone or email conversations.	5-40	45 or 60 minutes, as required	1-52	16	0-9			variable

En la siguiente página te mostramos los precios de cursos vigentes durante 2018. En ocasiones las escuelas **ofrecen descuentos** por lo que sugerimos nos llames para darte una asesoría sobre el curso más adecuado para ti y te podamos dar un precio final.

Ireland - Dublin / Alpha College of English

Dates and Fees

(PRICES IN EUR)

COURSES & EXAMS**20 Basic** FT* IELTS, General Language**25 Intensive** Business, General Language**30 Super Intensive** CAE, FCE, General Language

* FT = Full-time IELTS

TUITION

LESSONS PER WEEK	20	25	30
1 week	245	300	355
2 weeks	490	600	710
3 weeks	735	900	1,065
4 weeks	940	1,140	1,340
5 weeks	1,175	1,425	1,675
6 weeks	1,410	1,710	2,010
7 weeks	1,645	1,995	2,345
8 weeks	1,680	2,080	2,480
9 weeks	1,890	2,340	2,790
10 weeks	2,100	2,600	3,100
11 weeks	2,310	2,860	3,410
12 weeks	2,340	2,940	3,540
Add. week	195	245	295
24 weeks	4,320	5,520	6,720
36 weeks	6,480	8,280	10,080
48 weeks	8,640	11,040	13,440

24-48 weeks: Language Semester/Year

PRIVATE LESSONS

per lesson

One-to-one 65

WEEKLY START DATES

J	F	M	A	M	J	J	A	S	O	N	D
8	5	5	3	8	5	2	7	3	1	5	3
15	12	12	9	14	11	9	13	10	8	12	10
22	19	20	16	21	18	16	20	17	15	19	17
29	26	26	23	28	25	23	27	24	22	26	
			30			30			30		

Start dates also for beginners (in bold)

See exam flyers for FCE / CAE dates

School is closed01.01. / 02.01. / 03.01. / 04.01. / 05.01. / 19.03. /
02.04. / 07.05. / 04.06. / 06.08. / 29.10.; 24.12.2018
– 04.01.2019**ACCOMMODATION**

per person & per week / night

Homestay	185 / 27
single room, shared bathroom, half board	
Homestay	215 / 31
single room, private bathroom, half board	
Homestay	150 / 22
double room, shared bathroom, half board	
Homestay	175 / 25
double room, private bathroom, half board	
Dorset Point Residence*	295 / --
single room, private bathroom, no meals	

* min. age 18, bookable from 01.07. - 01.09.2018

Arrival/Departure: Saturday-Saturday

TRANSFER (ONE WAY)

Dublin International Airport 70

Shared transfer (2 people): EUR 45 per person, Compulsory for minors

SUPPLEMENTS

Enrolment fee (non-refundable)	75
High season (homestay) / week*	10
High season (homestay) / single night*	2
Christmas (homestay) / week*	15
Retainer fee (homestay) / week	70
Work experience placement	500

* High season: Homestay 30.06.-01.09.2018 / Christmas

22.12.2018-05.01.2019

Course material included

EXAM FEES

Exam fee FCE	180
Exam fee CAE	190
Exam fee IELTS	197

Exam fees are only approximate and to be paid on-site